L'hora dels adeus
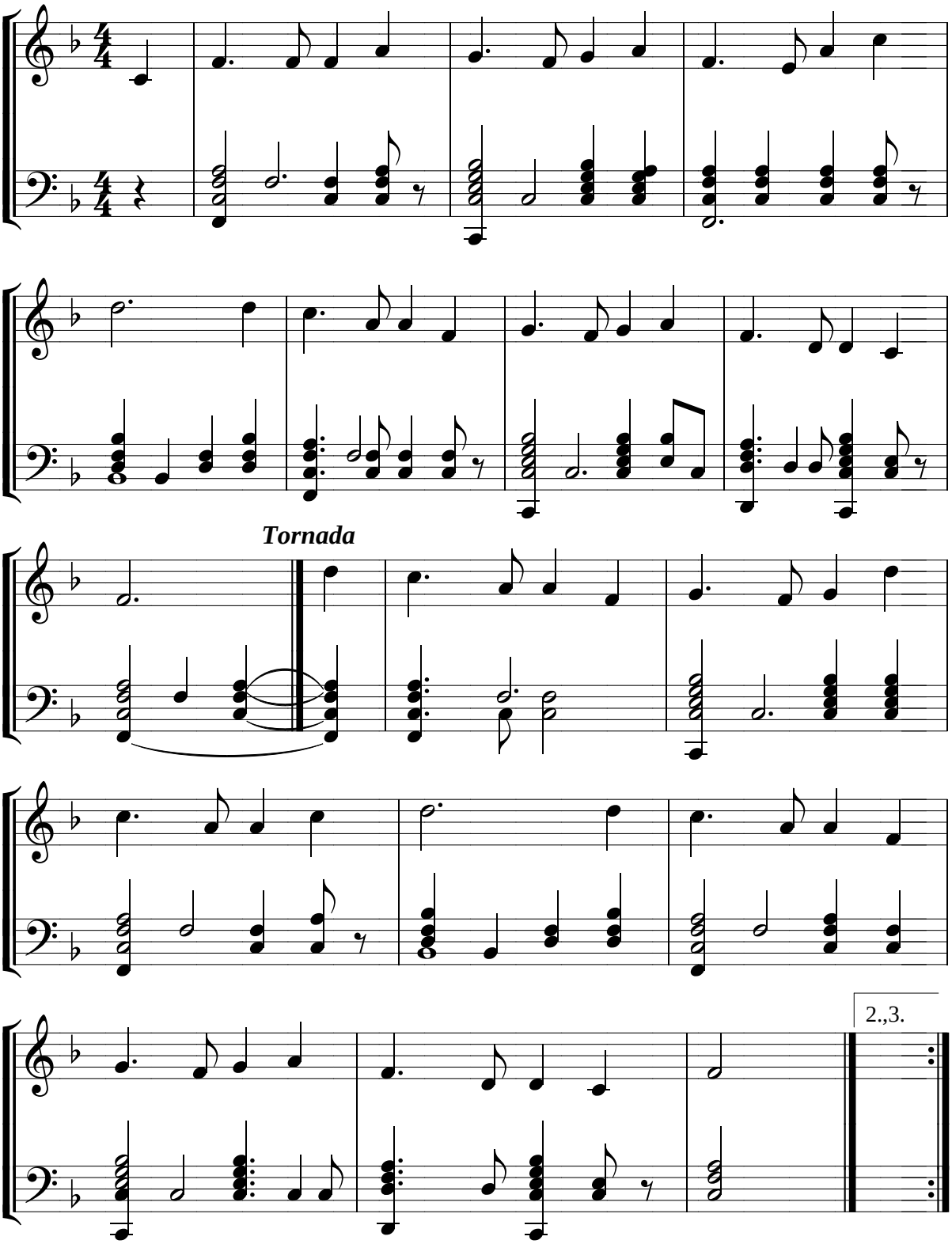
Tradicional escocesa