Un día
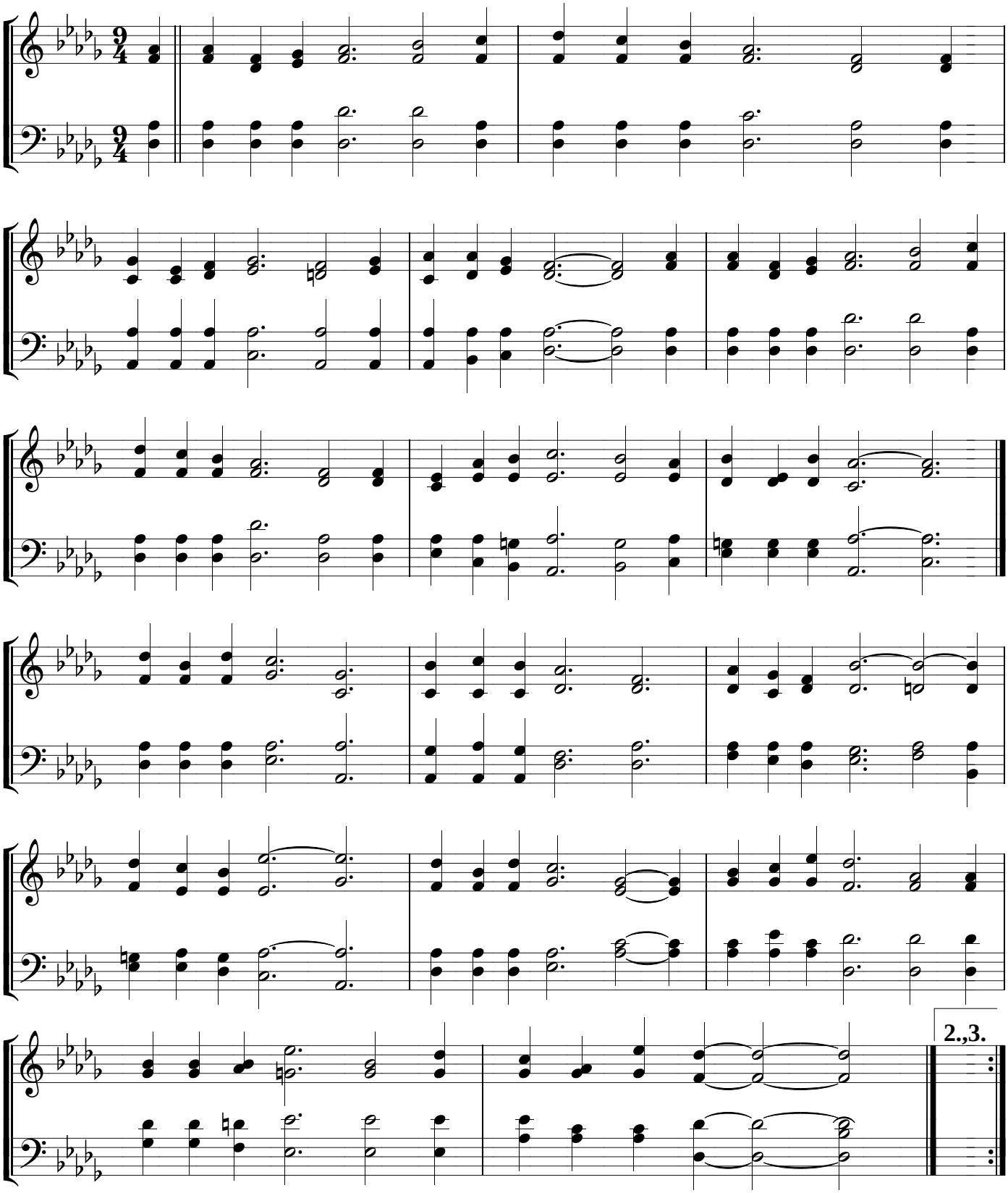
Charles H. Marsh (1886-1956)