Soc jo, Senyor
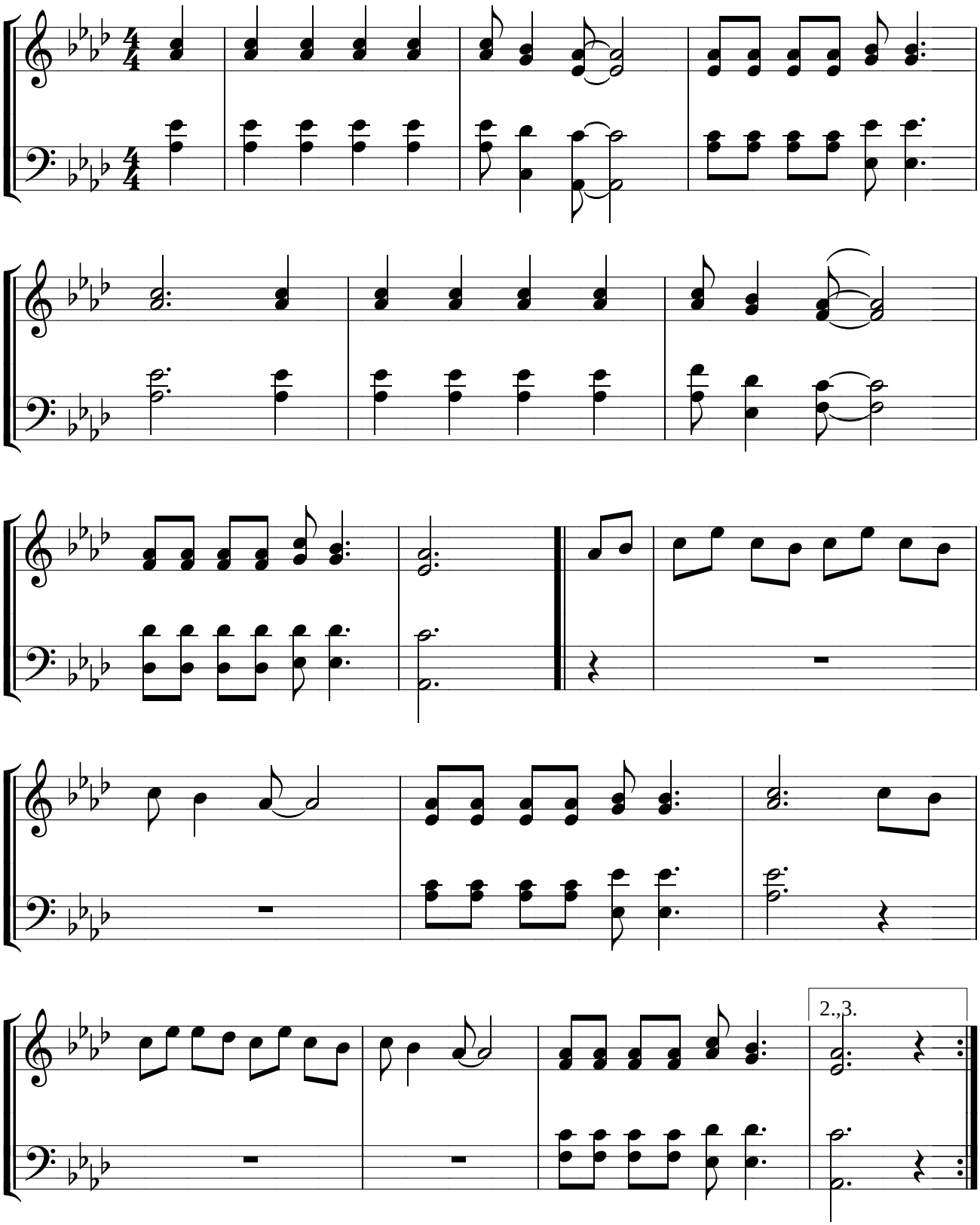
Espiritual negre