Sembraré la simiente preciosa 103

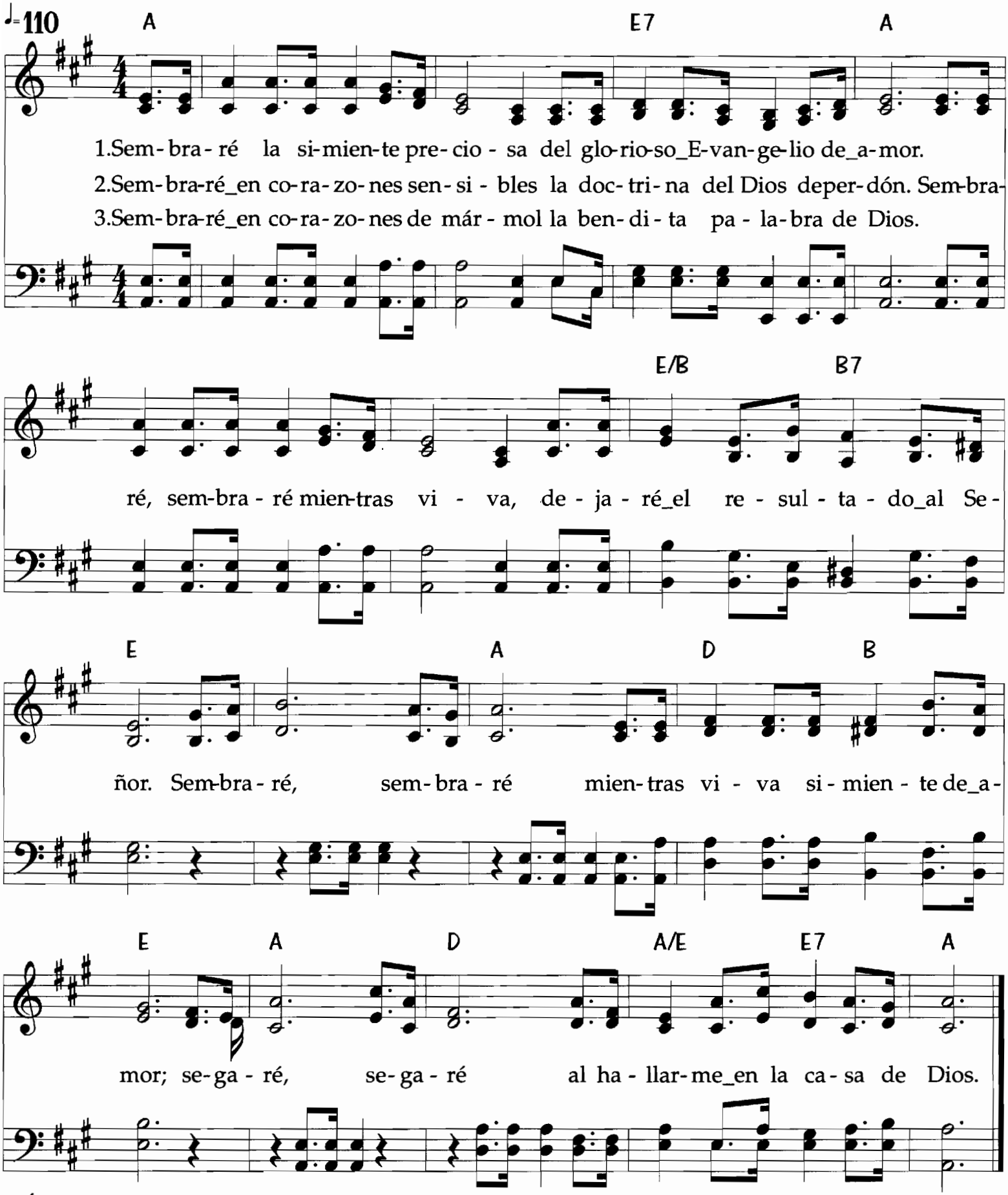

MÚSICA: 1878-George Coles Stebbins (1846-1945) WHAT MUST IT BE

LETRA: 1878- E. Mills (1831-1915) Adap. Cast.: 1945-Abraham Fernández (1875-1965)