CRISTO ESTÁ CONMIGO 008

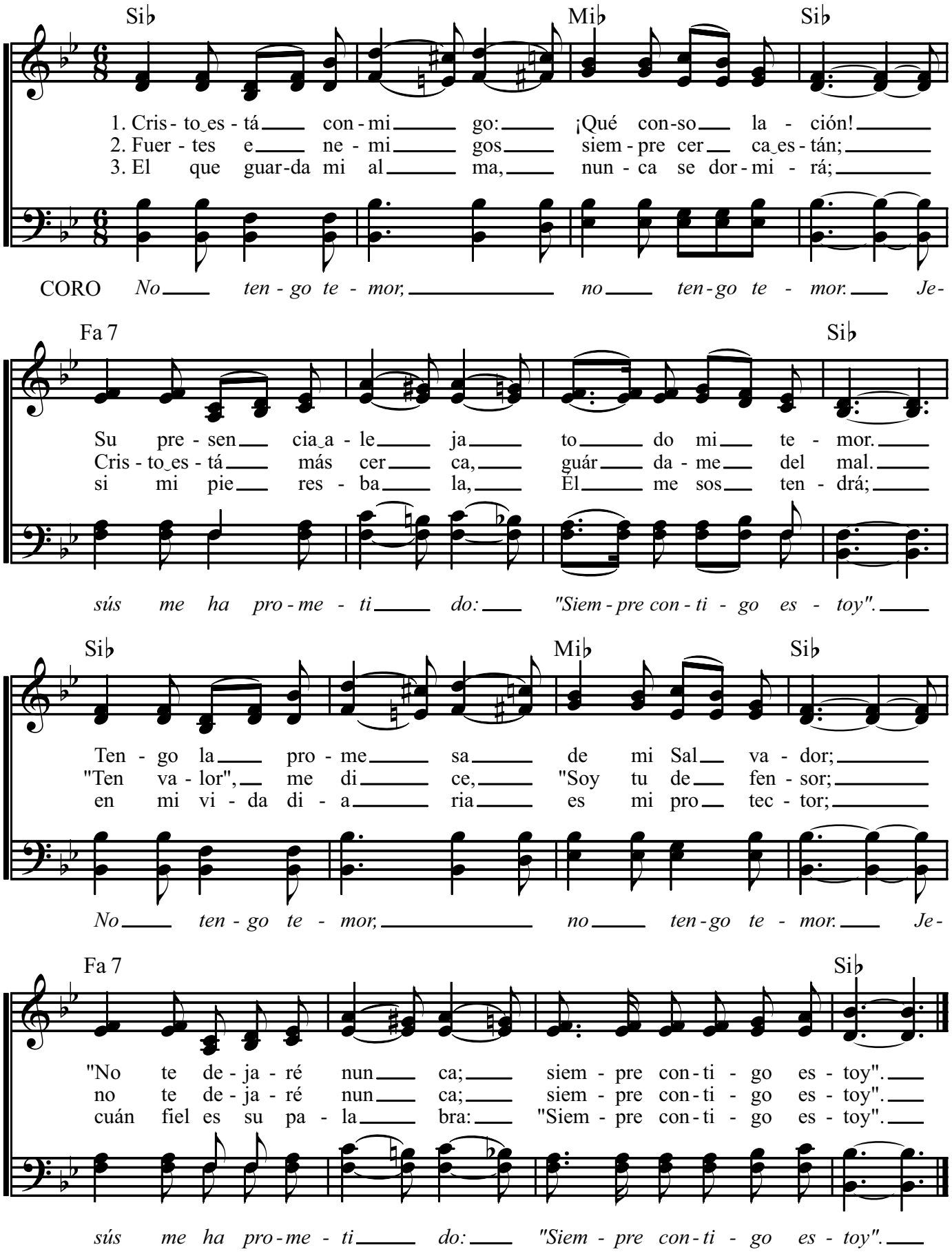

LETRA: Anónimo. Trad. Enrique Turrall. 1867-1953.
MÚSICA: J. C. H. y V. A. White. B.B. Mckinney.

NEVER ALONE